BALSEAL

PUSH BUTTONS
BAMseries



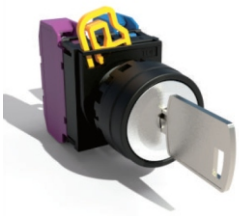

BAM22 Series button set

Technical data

size

Height/Width/Appearance Drawing	mm
Dimensional drawing	mm

BAM22Y2-10

2 Position key button

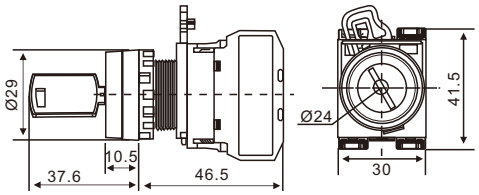

BAM22Y3-10

3 Position key button

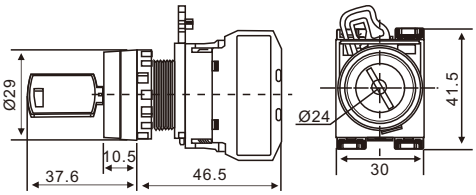

Ordering data

button aperture	Ø 22

color	Contact	Order model
2 Position key button		
2 Position	1 NO	BAM22Y2-10
2 Position	1 NC	BAM22Y2-01
2 Position/L/self reset	1 NO	BAM22Y2L-10
2 Position/R/self reset	1 NC	BAM22Y2R-01
2 Position	1 NO+ 1 NC	BAM22Y2-11
2 Position/L/self reset	1 NO +1NC	BAM22Y2L-11
2 Position/R/self reset	1 NO+ 1 NC	BAM22Y2R-11

color	Contact	Order model
3 Position key button		
3 Position	1 NO	BAM22Y3-10
3 Position	1 NC	BAM22Y3-01
3 Position/L/self reset	1 NO	BAM22Y3L-10
3 Position/R/self reset	1 NC	BAM22Y3R-01
3 Position/L/R/self reset	1 NC	BAM22Y3F-01
3 Position	1 NO+ 1 NC	BAM22Y3-11
3 Position/L/self reset	1 NO+ 1 NC	BAM22Y3L-11
3 Position/R/self reset	1 NO+ 1NC	BAM22Y3R-11
3 Position/L/R/self reset	1NO+ 1 NC	BAM22Y3F-11

Indicator Light Parameter Comparison Table

2 Positions/Movement Description

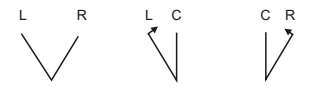

Standard type　L-self reset　R-self reset

3 Positions/Movement Description



Standard type　L-self reset　R-self reset　L/R-self reset

caption

Model description

BAM22 Y 2 L 10 A

- BAM22 — Series22
- Y — push button: X: Knob; Y: key button; Z: stop button; H: high button; M: Mushroom button
- 2 — Location selection: 2: 2Position; 3: 3Position
- L — Location selection: No: default; L: L-self reset; R: R-self reset; F: L/R-self reset
- 10 — Contact type: 10: 1NO; 01: 1NC; 11: 1NO+1NC; 22: 2NO+2NC
- A — Key removal position: A: left side; B: middle; C: right side

BALSEAL

PUSH BUTTON Head
BAMseries





BAM22 Series button attachments

Ordering data

button aperture	Ø 22

2 Position key button

BAM22Y2

color	Order model
2 Position key button	
2 Position	BAM22Y2
2 Position	BAM22Y2
2 Position/L/self reset	BAM22Y2L
2 Position/R/self reset	BAM22Y2R

3 Position key button

BAM22Y3

color	Order model
3 Position key button	
3 Position	BAM22Y3
3 Position	BAM22Y3
3 Position/L/self reset	BAM22Y3L
3 Position/R/self reset	BAM22Y3R
3 Position/L/R/self reset	BAM22Y3F

caption

Model Description

BAM22	Y	2	L	A
Series22	push button X：Knob Y：key button Z：stop button H：high button M：Mushroom button	Location selection 2：2Position 3：3Position	Location selection No：default L：L-self reset R：R-self reset F：L/R-self reset	Key removal position A：left side B：middle C：right side

Size chart mm

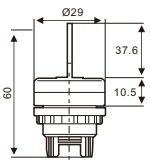

key button head





BAM22 Series button attachments

Ordering data

button aperture	Ø 22

Mushroom button

BAM22M

color	Order model
self reset	
	BAM22M-G
	BAM22M-R
	BAM22M-B
	BAM22M-W
	BAM22M-Y
	BAM22M-K

Mushroom lamp button

BAM22MD

color	Order model
self reset	
	BAM22MD-G
	BAM22MD-R
	BAM22MD-B
	BAM22MD-W
	BAM22MD-Y
	BAM22MD-K

caption

Model description

BAM22	M	T	D	G
Series22	push button X：Knob Y：key button Z：stop button H：high button M：Mushroom button	Location selection T：Self-locking type	light module D：With LED	color G：green R：red B：blue W：white Y：yellow K：black

Size chart mm

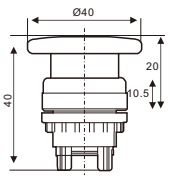

Mushroom Button